

HOUSE
"THIS ~~HOUSE~~ IS NOT LOCATED IN A FLOOD PLAIN."

"THIS PLAT TO BE RECORDED
IN THE R.M.C. OFFICE"

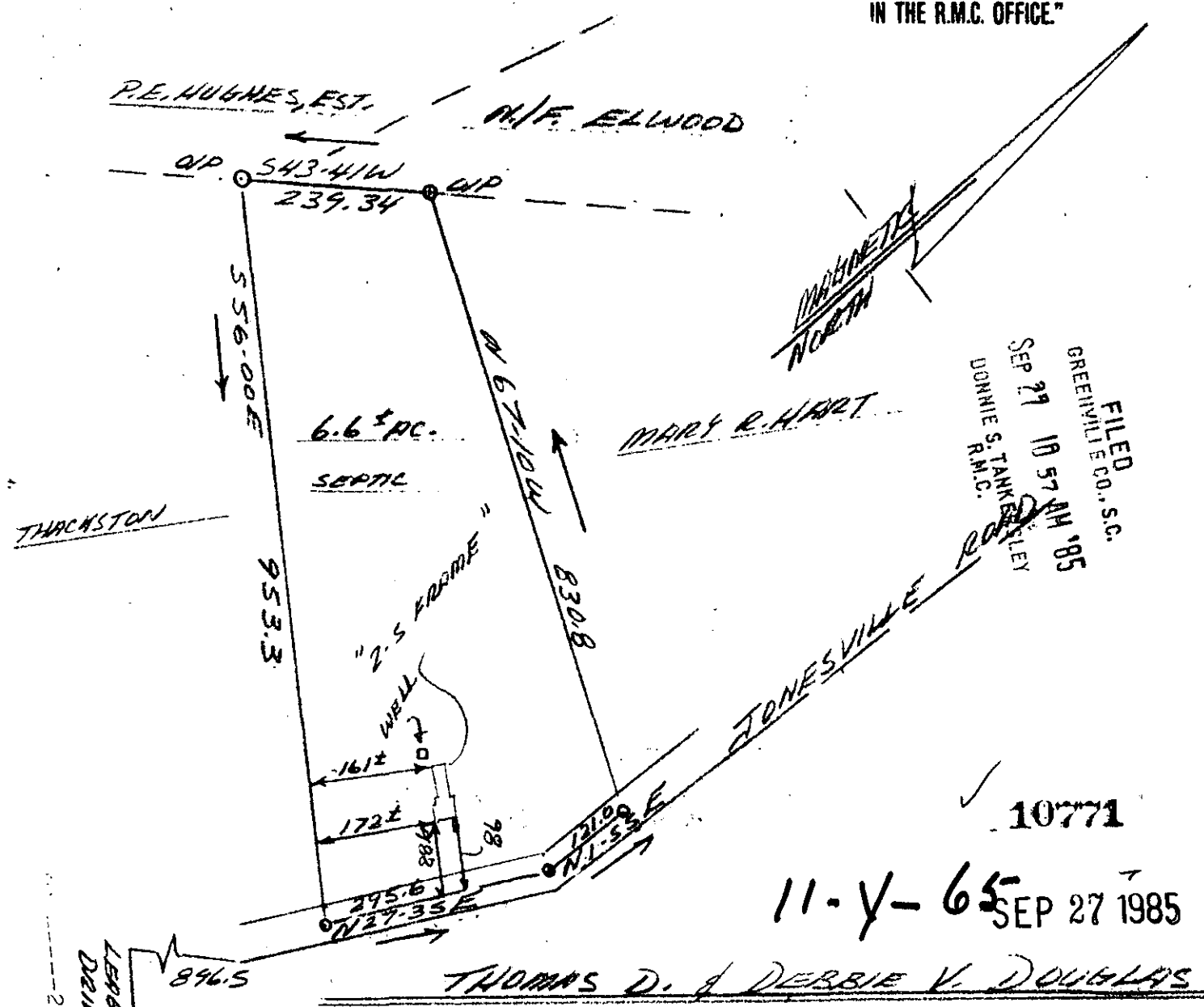

2 SEP 27 05 1514

THIS IS TO CERTIFY THAT ON THE 23RD DAY OF SEPTEMBER, 1985, I SURVEYED THE PROPERTY SHOWN ON THIS PLAT, BEING KNOWN AS LOT (NONE) ON PLAT OF (NONE), AND RECORDED IN THE R. M. C. OFFICE GREENVILLE COUNTY, S. C. IN BOOK AT PAGE ; AND THAT THE PROPERTY LINES, WALLS, AND BUILDINGS ARE SHOWN HEREON, AND THAT THE WALLS AND BUILDINGS LOCATED ON SAID LOT DO NOT ENCR OACH OR PROJECT ON ADJACENT STREETS OR PROPERTY, AND THAT NO ADJACENT WALLS OR BUILDINGS ENCR OACH OR PROJECT ON SAID PREMISES, AND NO POWER LINES CROSS THIS PROPERTY EXCEPT AS SHOWN HEREON.

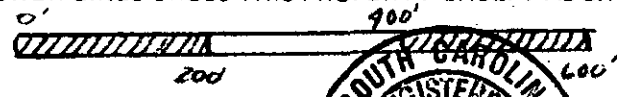

"THIS IS TO CERTIFY THAT THE ACCURACY AND OF CLOSURE OF THIS SURVEY IS 1 IN 3000 AND THE AREA HAS BEEN DETERMINED BY THE D.M.D. "

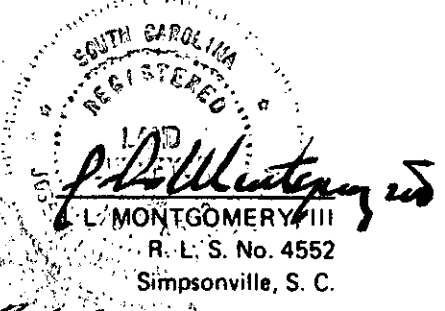
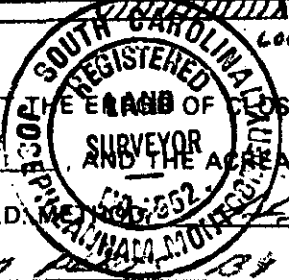

(COMPILED FROM PLATS BY C. O. RIDGEMAN, R.L.S. 1963, 1968, 1982)